

KEY PLAN

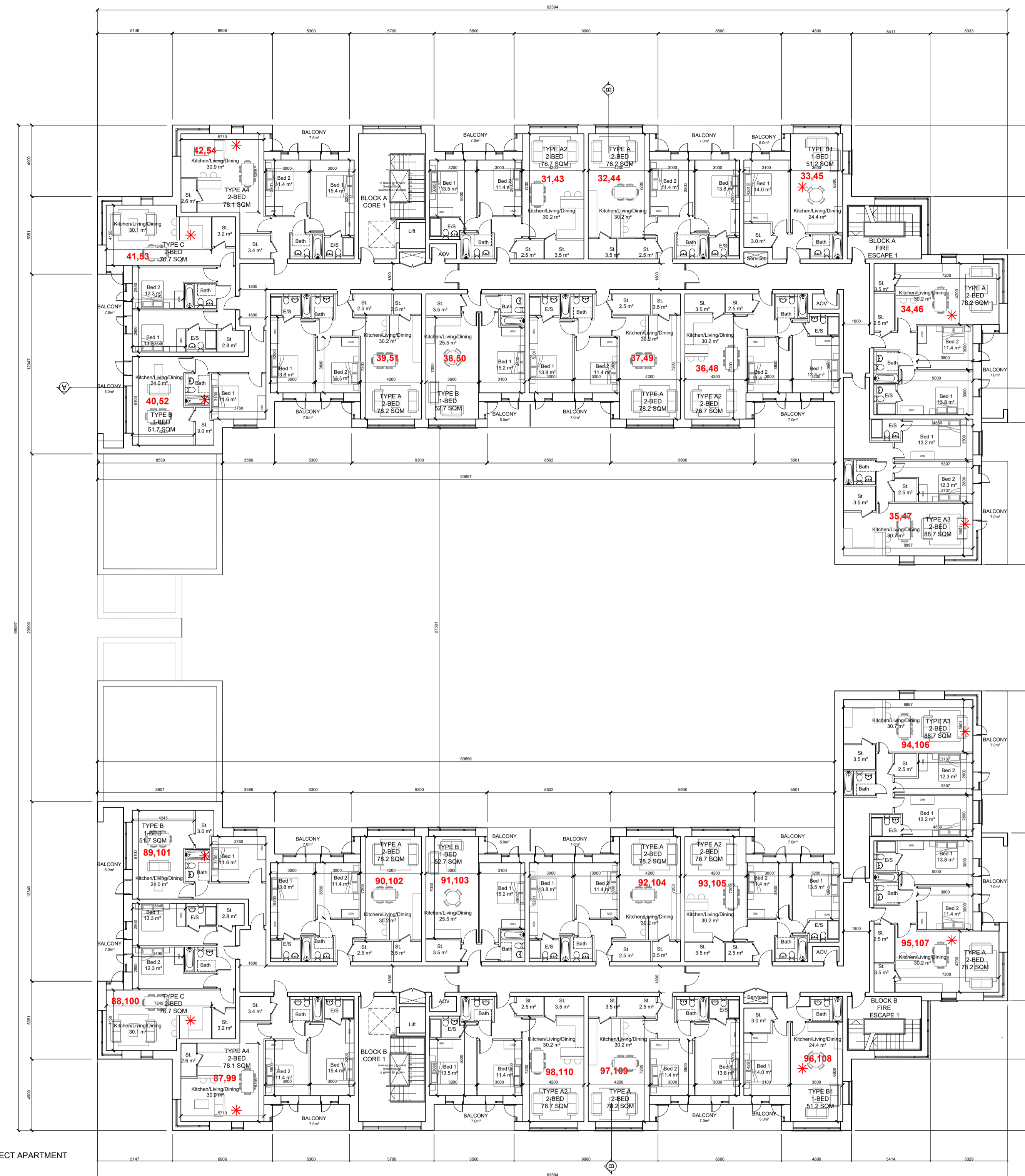

\* INDICATES DUAL ASPECT APARTMENT

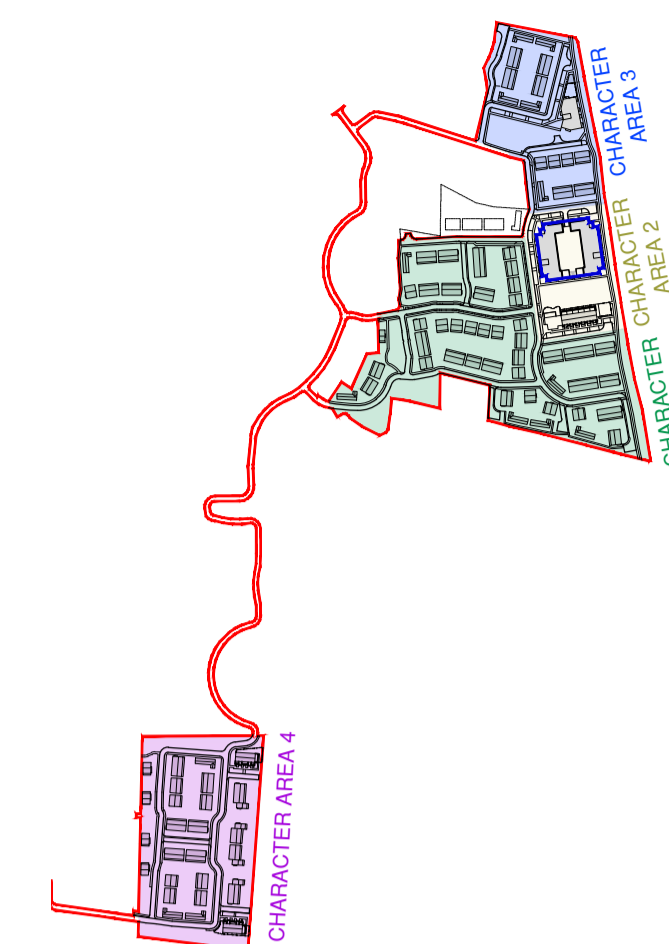
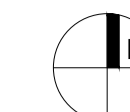
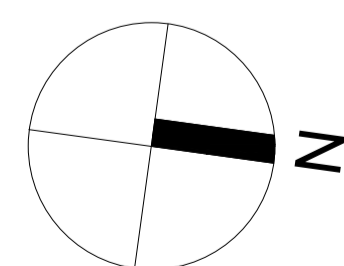

NOTES:

DO NOT SCALE FROM DRAWINGS. WORK TO FIGURED DIMENSIONS ONLY. ARCHITECT TO BE NOTIFIED OF ALL DISCREPANCIES.

REVISIONS		
DATE	DESCRIPTION	No.

	PROJECT TITLE:	BROOMFIELD, BACK ROAD, MALAHIDE	DATE:	FEB 22	DRAWN BY:	POR
	DRAWING TITLE:	APARTMENT BLOCK A & B THIRD & FOURTH FLOOR PLAN	SCALE:	1:200	REVISION:	-
1 Grantham Street, Dublin 8, D08 A9P7, Ireland. Tel: 01-4788700 Fax: 01-4788711 E-Mail: arch@mccorm.com		JOB NO:	18034	DRAWING NO:	PL203	